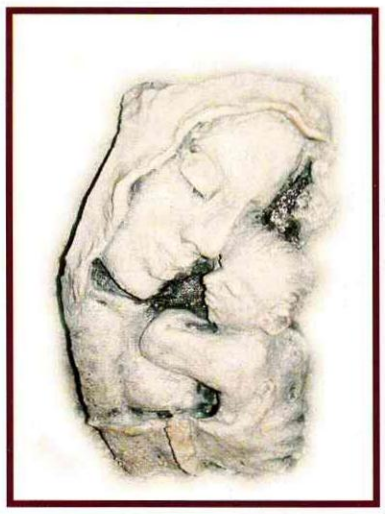

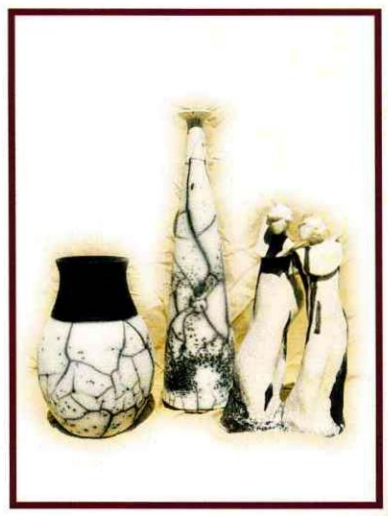

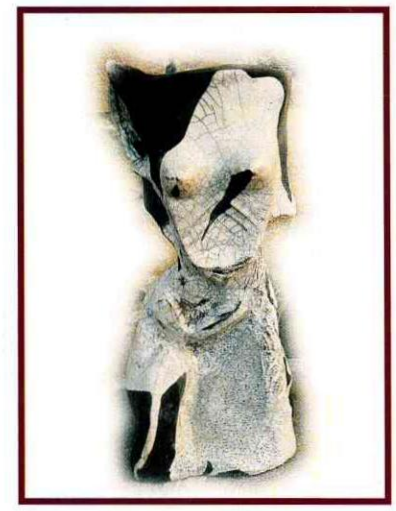

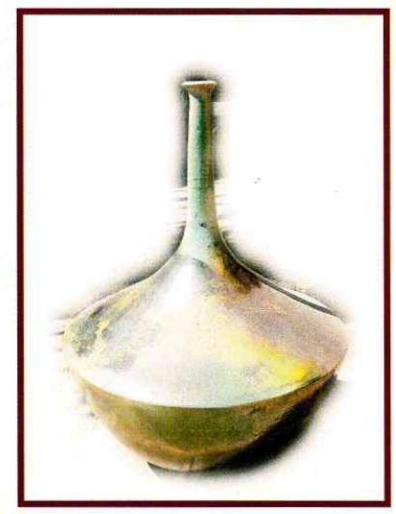

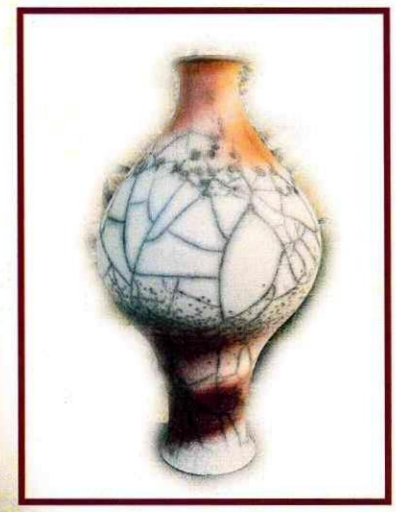

VI° Mostra di Ceramica Artistica "Anime di Fuoco"

Date e orari di apertura:

6 - 7 - 13 - 14 agosto

dalle 18,30 alle 21,00

Per informazioni:

Comune di Bedulita tel. 035 86.30.31

(dalle 9,00 ore 12,30)

Personeni Antonello tel. 338 3401953

Rivero Nancy tel. 347.3743398

6 AGOSTO 2011

Ore 18,30

Sala Consiliare

Comune di Bedulita